

Ray Ranch Estates Demographics

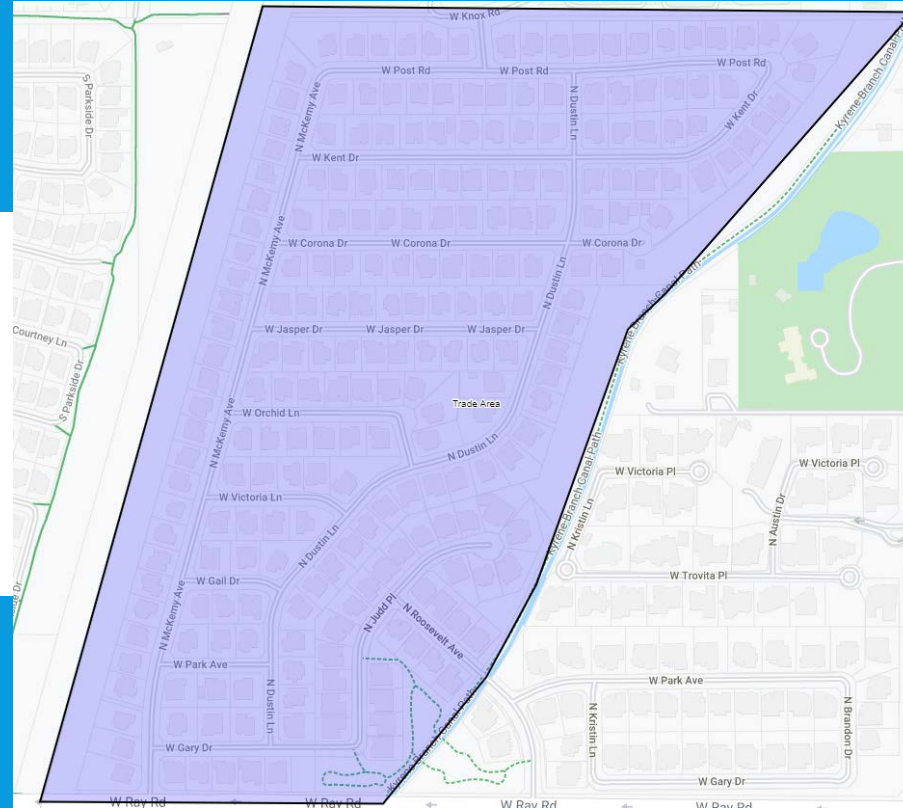

Median Age
42.7

Average
Household Income
\$142,303

Average Minutes
to Work
25.8

Ray Ranch Estates

Demographics



Age Distribution

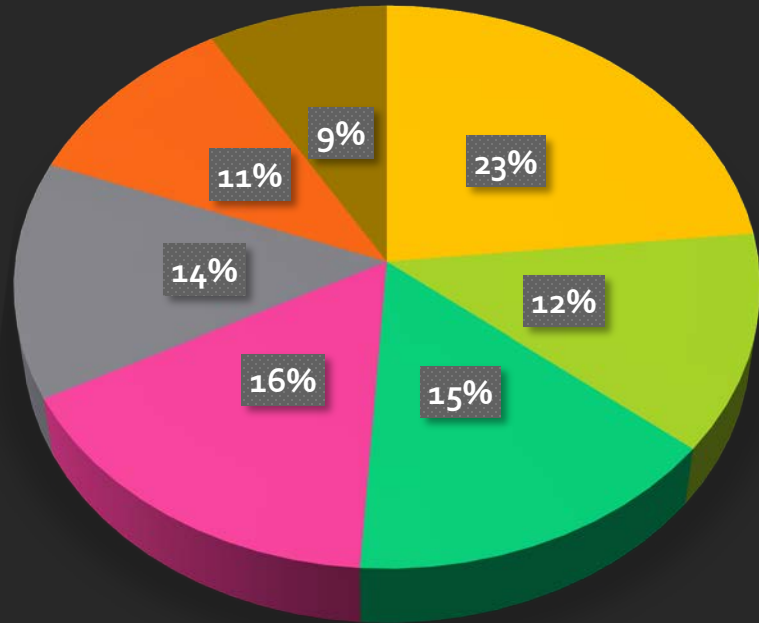

- Age 0 to 19 Years
- Age 20 to 29 Years
- Age 30 to 39 Years
- Age 40 to 49 Years
- Age 50 to 59 Years
- Age 60 to 69 Years
- Age 70+ Years

Household Income Distribution

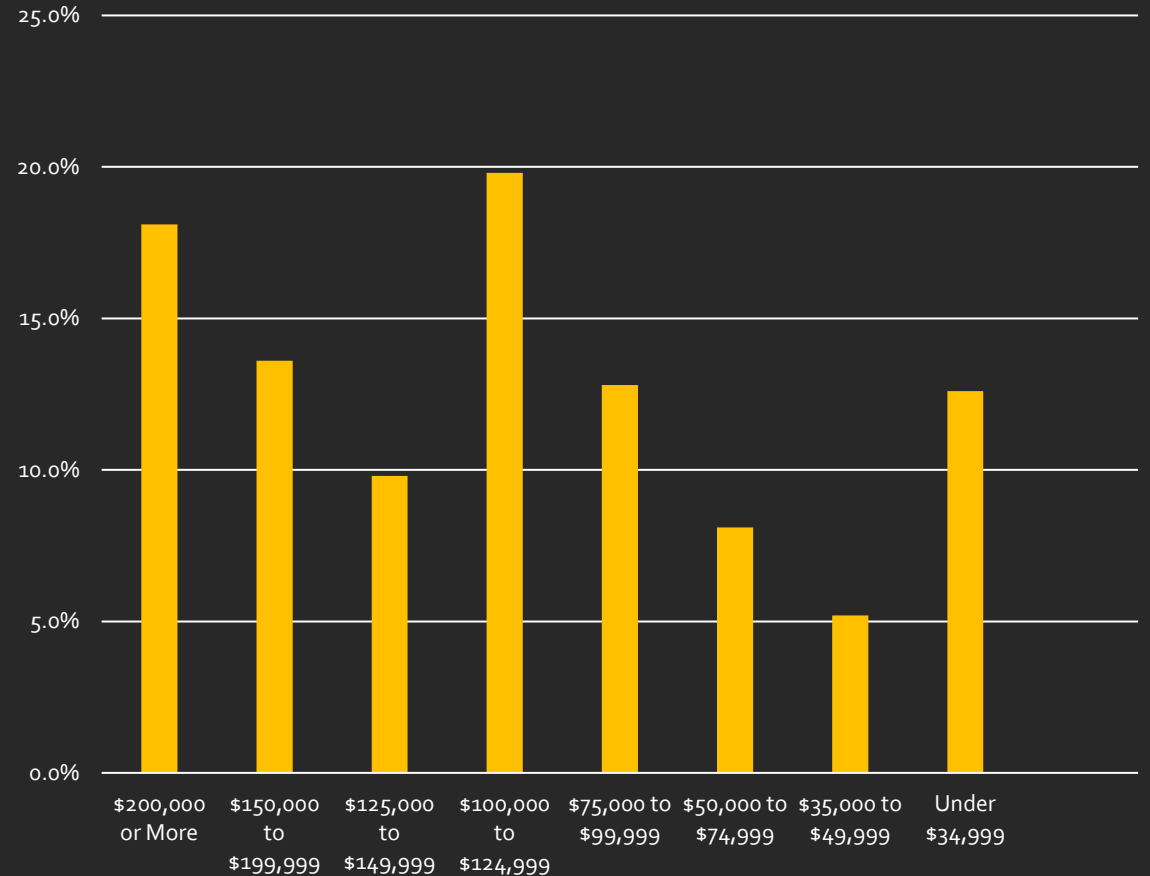

Ray Ranch Estates

Demographics



Educational Attainment Adult Population Age 25 Years+

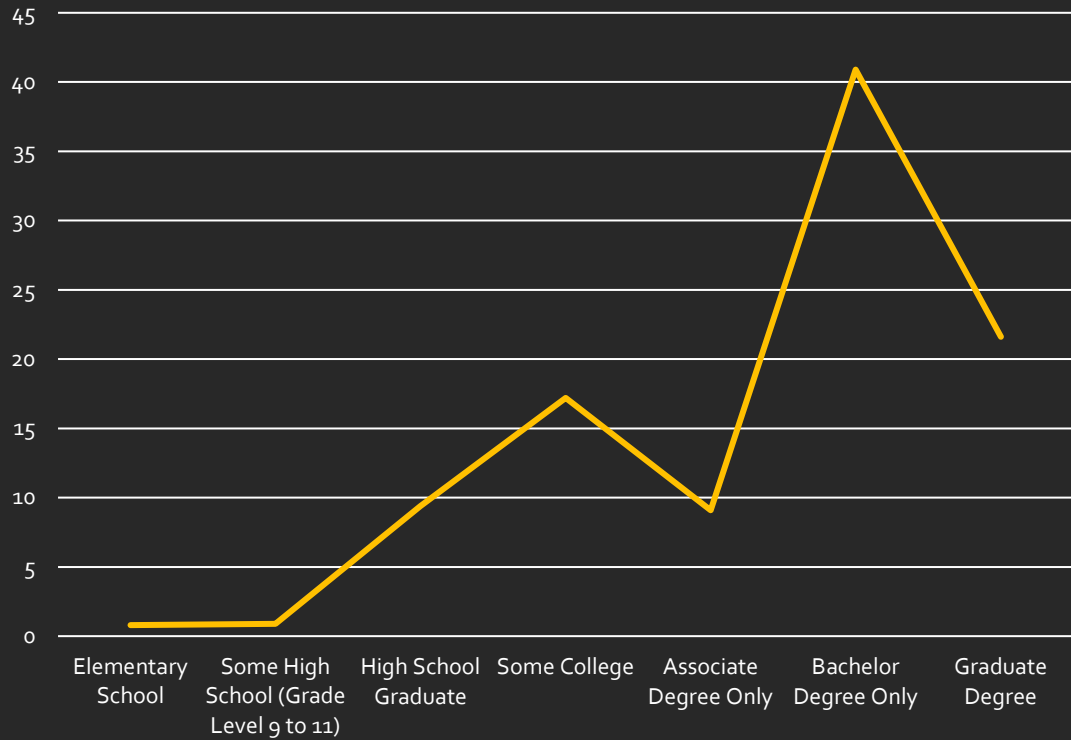

Occupation

